

运输单元 Packing list

序号 No.	名称 Description	形状 Sketch	长 L(m)	宽 B(m)	高 H(m)	单件重量 Weight per piece(t)	数量 Nb.
1	平衡臂节 I Counter-jib I		45	2.0	2.5	2.45	1
2	平衡臂节 II Counter-jib II		3.4	2.1	2.5	1.97	1
3	平衡臂节 III Counter-jib III		8.8	2.1	1.0	3.08	1
4	起重臂节 I Jib section I		12.0	1.7	2.5	6.52	1
5	起重臂节 II Jib section II		10.4	1.5	2.4	3.90	1
6	起重臂节 III Jib section III		10.9	1.5	2.3	2.83	1
7	起重臂节 IV Jib section IV		5.4	1.5	2.0	1.16	1
8	起重臂节 V Jib section V		10.3	1.5	1.9	1.66	1
9	起重臂节 VI Jib section VI		10.3	1.5	1.9	1.06	1
10	起重臂节 VII Jib section VII		5.2	1.5	1.6	0.37	1
11	臂尖节 Jib end		0.9	1.7	1.6	0.22	1
12	起重小车 Trolley		2.4	1.7	1.2	0.45	1
13	吊钩 Hook		1.4	0.6	1.8	1.17	1
14	回转总成 Slewing assembly		2.4	2.3	2.5	6.10	1
15	过渡节 Transition tower		2.8	2.8	2.6	3.37	1
16	爬升架 Climbing frame		8.0	3.0	1.5	8.2	1
17	塔身节 ( 片状 ) Tower Section ( Piece )		4.15	2.25	0.70	2.82	15
18	基节 Base tower section		4.1	2.3	2.3	2.49	1
19	底座基节 I Undercarriage tower section I		4.1	2.3	2.3	2.75	1
20	底座基节 II Undercarriage tower section II		4.1	2.7	2.7	3.13	1
21	整架横梁 Whole beam		10.0	1.1	1.4	2.66	1
22	框架横梁 Semi beam		4.7	0.8	1.4	1.30	2
23	起升机构 Hoisting mechanism		3.1	2.7	1.6	5.16	1
24	变幅机构 Trolleying mechanism		1.4	1.0	0.8	0.65	1
25	行走台车 Driving Dolly		1.3	1.4	0.9	0.90	4
26	司机室 Cabin		4.2	1.87	2.38	2.20	1



**ZOOMLION**

服务热线电话 +86 400 887 7748  
 设计部邮箱: service\_hotline@zoomlion.com  
 http://www.zoomlion.com  
 http://cs.zoomlion.com

版权所有 © 2013 中联重科股份有限公司。保留所有权利。  
 中联重科保留对产品设计的更改权。恕不另行通知。  
 Copyright © 2013 ZOOMLION, we reserve all the rights.  
 We reserve the right to change design and specification without notice.



平头塔机

**TWT320-20**

**TOPLESS TOWER CRANE**

中联重科股份有限公司



**ZOOMLION**

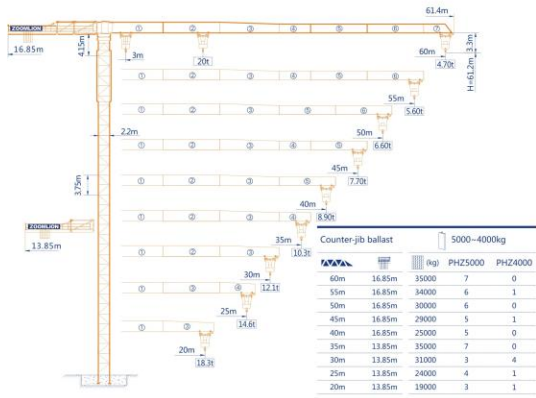

附着 Anchorage

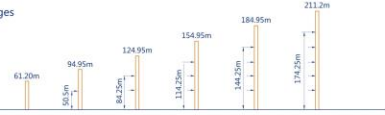

起重特性 Load diagrams

Height (m)	Max Capacity (mT)	15	20	25	30	35	40	45	50	55	60
60m (R=41.5)	3.0-33.2m/10t	10.00	10.00	10.00	10.00	9.37	7.96	6.87	6.00	5.29	4.70
55m (R=56.5)	3.0-34.6m/20t	20.00	17.93	13.79	11.08	9.18	7.76	6.67	5.80	5.09	4.50
50m (R=51.5)	3.0-35.6m/20t	20.00	18.64	14.37	11.58	9.61	8.15	7.03	6.13	5.40	
45m (R=46.5)	3.0-36.3m/10t	10.00	10.00	10.00	10.00	10.00	8.89	7.70			
40m (R=41.5)	3.0-36.3m/10t	10.00	10.00	10.00	10.00	10.00	8.90				
35m (R=36.5)	3.0-35.0m/20t	10.00	10.00	10.00	10.00	10.00	10.00				
30m (R=31.5)	3.0-30.0m/10t	10.00	10.00	10.00	10.00	10.00	10.00				
25m (R=26.5)	3.0-25.0m/10t	10.00	10.00	10.00	10.00	10.00	10.00				
20m (R=21.5)	3.0-20.0m/10t	10.00	10.00	10.00	10.00	10.00	10.00				

塔身 Masts

反力 Reactions



传动机构 Mechanisms

